



Members Of The Legislative Assembly Travel Claim Form

Claim Number: 46746
MLA Name: Kylo, Greg VM150096 **Claim Date:** October 03, 2021
Constituency: Shuswap
Type Of Trip: MLA Travel
Prepared By: [REDACTED]
Claimant Type: Member of Legislative Assembly
Travel From: Sicamous **Travel To:** Victoria
Trip Details: Future Session Travel

Date	Expenses	Amount
October 03, 2021 Oct. 3 to Victoria	Airfare	\$414.88
October 03, 2021 Oct. 8 to Kelowna	Airfare	\$286.47
October 03, 2021 Oct. 17-22, Roundtrip	Airfare	\$583.44
October 03, 2021 Oct. 24-29, Roundtrip	Airfare	\$583.44
October 03, 2021 Oct. 31-Nov. 5, Roundtrip	Airfare	\$583.44
October 03, 2021 Nov. 14-19, Roundtrip	Airfare	\$583.44
October 03, 2021 Nov. 21-26, Roundtrip	Airfare	\$583.44
		\$3618.55

Date 05 Oct 2021

Signature

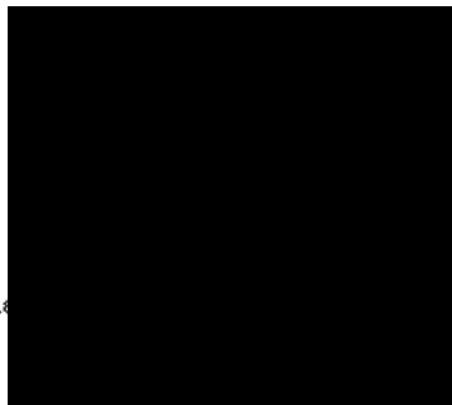

*and is in accordance
with the rules of the Assembly for payment*



ETicket Receipt

Prepared For
KYLLO/GREGORY MR

RESERVATION CODE	[REDACTED]
ISSUE DATE	15Sep21
TICKET NUMBER	[REDACTED]
ISSUING AIRLINE	WESTJET
ISSUING AGENT	WestJet/SDX
FREQUENT FLYER NUMBER	[REDACTED]

Itinerary Details

TRAVEL DATE	AIRLINE	DEPARTURE	ARRIVAL	OTHER NOTES
03Oct21	WESTJET [REDACTED] Operated by: WESTJET ENCORE	KELOWNA BC, CANADA Time [REDACTED]	VICTORIA BC, CANADA Time [REDACTED]	Cabin PREMIUM ECONOMY Seat Number [REDACTED] (CONFIRMED) Baggage Allowance 2 PIECES Booking Status OK TO FLY Fare Basis RAQD0LPK Not Valid Before 03OCT21 Not Valid After 03OCT21

Allowances

Baggage Allowance YLW to YYJ - 2 Pieces WESTJET ADDITIONAL ALLOWANCES AND/OR DISCOUNTS MAY APPLY DEPENDING ON FLYER-SPECIFIC FACTORS /E.G. FREQUENT FLYER STATUS/MILITARY/ CREDIT CARD FORM OF PAYMENT/EARLY PURCHASE OVER INTERNET,ETC
Carry On Allowances YLW to YYJ - 1 Piece (WS - WESTJET) carry on hand baggage
Carry On Charges YLW to YYJ - (WS - WESTJET) - Carry-on fees unknown - contact carrier

Payment/Fare Details

Form of Payment	CREDIT CARD - VISA : XXXXXXXXXXXXX [REDACTED]
Fare Calculation Line	YLW WS YYJ347.00CAD347.00END
Fare	CAD 347.00
Taxes/Fees/Carrier-Imposed Charges	CAD 16.00 YQI (OTHER AIR TRANSPORTATION CHARGES)
	CAD 18.51 XG8 (GOODS AND SERVICES TAX)

	(GST))
	CAD 7.12 CA4 (AIR TRAVELLERS SECURITY CHARGE)
	CAD 25.00 SQ (AIRPORT IMPROVEMENT FEE (AIF))
	CAD 1.25 XG9 (GOODS AND SERVICES TAX (GST))
Total	CAD 414.88

Positive identification required for airport check in

Notice:

QST # [REDACTED] **GST #** [REDACTED]

Baggage fees are charged in CAD or USD by direction depending on point of departure. Guests departing the United States, Latin America and the Caribbean will pay baggage fees in USD. Please see <https://www.westjet.com/en-ca/travel-info/fares/service-fees> for more information.

Passengers embarking upon a journey involving an ultimate destination or a stop in a country other than the country of departure are advised that the provisions of an international treaty (the Warsaw Convention, the 1999 Montreal Convention, or other treaty), as well as a carrier's own contract of carriage or tariff provisions, may be applicable to their entire journey, including any portion entirely within the countries of departure and destination. The applicable treaty governs and may limit the liability of carriers to passengers for death or personal injury, destruction or loss of, or damage to, baggage, and for delay of passengers and baggage.

Additional protection can usually be obtained by purchasing insurance from a private company. Such insurance is not affected by any limitation of the carrier's liability under an international treaty. For further information please consult your airline or insurance company representative.

Data Protection Notice: Your personal data will be processed in accordance with the applicable carrier's privacy policy and, if your booking is made via a reservation system provider ("GDS"), with its privacy policy. These are available at <http://www.iatatravelcenter.com/privacy> or from the carrier or GDS directly. You should read this documentation, which applies to your booking and specifies, for example, how your personal data is collected, stored, used, disclosed and transferred. (applicable for interline carriage)

[Important Legal Notices](#)



Reservation Confirmation
Your reservation is now confirmed

Reservation Number: [REDACTED]

*All charges and payments appear in: CAD

Main Passenger

Name	Total Charges	GST	Total Amount	Total Payments	Balance Due
KYLLO, GREGORY	\$272.82	\$13.65	\$286.47	\$286.47	\$0.00

Passenger(s)

KYLLO, GREGORY

Seat(s)

[REDACTED]

Flight Itinerary

Leg	Flight Number	Date	Departure	Arrival	Aircraft	Status
1	[REDACTED]	08 Oct 2021	[REDACTED] - VICTORIA INT ARPT	[REDACTED] - KELOWNA	BEECH 1900	CONFIRMED

8P flight numbers operated by Pacific Coastal Airlines.
Aircraft type and schedule subject to change without notice.

Purchase Summary

Leg	Passenger	Description	Amount	GST	Total
1	KYLLO, GREGORY	AIF - YYJ	\$15.00	\$0.75	\$15.75
1	KYLLO, GREGORY	ENCORE FARE	\$210.00	\$10.50	\$220.50
1	KYLLO, GREGORY	Security Surcharge	\$7.12	\$0.36	\$7.48
1	KYLLO, GREGORY	Fuel Surcharge	\$14.00	\$0.70	\$14.70
1	KYLLO, GREGORY	Nav Canada Fee	\$17.00	\$0.85	\$17.85
1	KYLLO, GREGORY	Carbon Surcharge	\$9.70	\$0.49	\$10.19
Total			\$272.82	\$13.65	\$286.47

Payment Information

Date	Payer's Name	Amount	Transaction Type	PO Number	Receipt	Authorization
	Gregory Kylo	\$286.47	VISA		3397775	045151

Tax Registration: [REDACTED]



Book Your Stay Now!



Reservation Confirmation
Your reservation is now confirmed

Reservation Number: [REDACTED]

*All charges and payments appear in: CAD

Main Passenger

Name	Total Charges	GST	Total Amount	Total Payments	Balance Due
KYLLO, GREGORY	\$555.64	\$27.80	\$583.44	\$583.44	\$0.00

Passenger(s)

KYLLO, GREGORY

Seat(s)



Flight Itinerary

Leg	Flight Number	Date	Departure	Arrival	Aircraft	Status
1	[REDACTED]	17 Oct 2021	[REDACTED] - KELOWNA	[REDACTED] - VICTORIA INT ARPT	BEECH 1900	CONFIRMED
2	[REDACTED]	22 Oct 2021	[REDACTED] VICTORIA INT ARPT	[REDACTED] - KELOWNA	BEECH 1900	CONFIRMED

8P flight numbers operated by Pacific Coastal Airlines.
Aircraft type and schedule subject to change without notice.

Purchase Summary

Leg	Passenger	Description	Amount	GST	Total
1	KYLLO, GREGORY	AIF - YLW	\$25.00	\$1.25	\$26.25
1	KYLLO, GREGORY	ENCORE FARE	\$210.00	\$10.50	\$220.50
1	KYLLO, GREGORY	Security Surcharge	\$7.12	\$0.36	\$7.48
1	KYLLO, GREGORY	Fuel Surcharge	\$14.00	\$0.70	\$14.70
1	KYLLO, GREGORY	Nav Canada Fee	\$17.00	\$0.85	\$17.85
1	KYLLO, GREGORY	Carbon Surcharge	\$9.70	\$0.49	\$10.19
2	KYLLO, GREGORY	AIF - YYJ	\$15.00	\$0.75	\$15.75
2	KYLLO, GREGORY	ENCORE FARE	\$210.00	\$10.50	\$220.50
2	KYLLO, GREGORY	Security Surcharge	\$7.12	\$0.36	\$7.48
2	KYLLO, GREGORY	Fuel Surcharge	\$14.00	\$0.70	\$14.70
2	KYLLO, GREGORY	Nav Canada Fee	\$17.00	\$0.85	\$17.85
2	KYLLO, GREGORY	Carbon Surcharge	\$9.70	\$0.49	\$10.19
Total			\$555.64	\$27.80	\$583.44

Payment Information

Date	Payer's Name	Amount	Transaction Type	PO Number	Receipt	Authorization
	Gregory Kylo	\$583.44	VISA		3397949	04485I

Tax Registration: [REDACTED]





Reservation Confirmation
Your reservation is now confirmed

Reservation Number: [REDACTED]

*All charges and payments appear in: CAD

Main Passenger

Name	Total Charges	GST	Total Amount	Total Payments	Balance Due
KYLLO, GREGORY	\$555.64	\$27.80	\$583.44	\$583.44	\$0.00

Passenger(s)

KYLLO, GREGORY

Seat(s)



Flight Itinerary

Leg	Flight Number	Date	Departure	Arrival	Aircraft	Status
1	[REDACTED]	24 Oct 2021	[REDACTED] KELOWNA	[REDACTED] - VICTORIA INT ARPT	BEECH 1900	CONFIRMED
2	[REDACTED]	29 Oct 2021	[REDACTED] - VICTORIA INT ARPT	[REDACTED] - KELOWNA	BEECH 1900	CONFIRMED

8P flight numbers operated by Pacific Coastal Airlines.
Aircraft type and schedule subject to change without notice.

Purchase Summary

Leg	Passenger	Description	Amount	GST	Total
1	KYLLO, GREGORY	AIF - YLW	\$25.00	\$1.25	\$26.25
1	KYLLO, GREGORY	ENCORE FARE	\$210.00	\$10.50	\$220.50
1	KYLLO, GREGORY	Security Surcharge	\$7.12	\$0.36	\$7.48
1	KYLLO, GREGORY	Fuel Surcharge	\$14.00	\$0.70	\$14.70
1	KYLLO, GREGORY	Nav Canada Fee	\$17.00	\$0.85	\$17.85
1	KYLLO, GREGORY	Carbon Surcharge	\$9.70	\$0.49	\$10.19
2	KYLLO, GREGORY	AIF - YYJ	\$15.00	\$0.75	\$15.75
2	KYLLO, GREGORY	ENCORE FARE	\$210.00	\$10.50	\$220.50
2	KYLLO, GREGORY	Security Surcharge	\$7.12	\$0.36	\$7.48
2	KYLLO, GREGORY	Fuel Surcharge	\$14.00	\$0.70	\$14.70
2	KYLLO, GREGORY	Nav Canada Fee	\$17.00	\$0.85	\$17.85
2	KYLLO, GREGORY	Carbon Surcharge	\$9.70	\$0.49	\$10.19
Total			\$555.64	\$27.80	\$583.44

Payment Information

Date	Payer's Name	Amount	Transaction Type	PO Number	Receipt	Authorization
	Gregory Kylo	\$583.44	VISA		3397975	062431

Tax Registration: [REDACTED]





Reservation Confirmation
Your reservation is now confirmed

Reservation Number: [REDACTED]

*All charges and payments appear in: CAD

Main Passenger

Name	Total Charges	GST	Total Amount	Total Payments	Balance Due
KYLLO, GREGORY	\$555.64	\$27.80	\$583.44	\$583.44	\$0.00

Passenger(s)

Seat(s)

KYLLO, GREGORY	[REDACTED]
----------------	------------

Flight Itinerary

Leg	Flight Number	Date	Departure	Arrival	Aircraft	Status
1	[REDACTED]	31 Oct 2021	[REDACTED] KELOWNA	[REDACTED] - VICTORIA INT ARPT	BEECH 1900	CONFIRMED
2	[REDACTED]	05 Nov 2021	[REDACTED] VICTORIA INT ARPT	[REDACTED] - KELOWNA	BEECH 1900	CONFIRMED

8P flight numbers operated by Pacific Coastal Airlines.
Aircraft type and schedule subject to change without notice.

Purchase Summary

Leg	Passenger	Description	Amount	GST	Total
1	KYLLO, GREGORY	AIF - YLW	\$25.00	\$1.25	\$26.25
1	KYLLO, GREGORY	ENCORE FARE	\$210.00	\$10.50	\$220.50
1	KYLLO, GREGORY	Security Surcharge	\$7.12	\$0.36	\$7.48
1	KYLLO, GREGORY	Fuel Surcharge	\$14.00	\$0.70	\$14.70
1	KYLLO, GREGORY	Nav Canada Fee	\$17.00	\$0.85	\$17.85
1	KYLLO, GREGORY	Carbon Surcharge	\$9.70	\$0.49	\$10.19
2	KYLLO, GREGORY	AIF - YYJ	\$15.00	\$0.75	\$15.75
2	KYLLO, GREGORY	ENCORE FARE	\$210.00	\$10.50	\$220.50
2	KYLLO, GREGORY	Security Surcharge	\$7.12	\$0.36	\$7.48
2	KYLLO, GREGORY	Fuel Surcharge	\$14.00	\$0.70	\$14.70
2	KYLLO, GREGORY	Nav Canada Fee	\$17.00	\$0.85	\$17.85
2	KYLLO, GREGORY	Carbon Surcharge	\$9.70	\$0.49	\$10.19
Total			\$555.64	\$27.80	\$583.44

Payment Information

Date	Payer's Name	Amount	Transaction Type	PO Number	Receipt	Authorization
	Gregory Kylo	\$583.44	VISA		3397979	00976I

Tax Registration: [REDACTED]





Reservation Confirmation
Your reservation is now confirmed

Reservation Number: [REDACTED]

*All charges and payments appear in: CAD

Main Passenger

Name	Total Charges	GST	Total Amount	Total Payments	Balance Due
KYLLO, GREGORY	\$555.64	\$27.80	\$583.44	\$583.44	\$0.00

Passenger(s)

KYLLO, GREGORY

Seat(s)



Flight Itinerary

Leg	Flight Number	Date	Departure	Arrival	Aircraft	Status
1	[REDACTED]	14 Nov 2021	[REDACTED] - KELOWNA	[REDACTED] - VICTORIA INT ARPT	BEECH 1900	CONFIRMED
2	[REDACTED]	19 Nov 2021	[REDACTED] - VICTORIA INT ARPT	[REDACTED] - KELOWNA	BEECH 1900	CONFIRMED

8P flight numbers operated by Pacific Coastal Airlines.
Aircraft type and schedule subject to change without notice.

Purchase Summary

Leg	Passenger	Description	Amount	GST	Total
1	KYLLO, GREGORY	AIF - YLW	\$25.00	\$1.25	\$26.25
1	KYLLO, GREGORY	ENCORE FARE	\$210.00	\$10.50	\$220.50
1	KYLLO, GREGORY	Security Surcharge	\$7.12	\$0.36	\$7.48
1	KYLLO, GREGORY	Fuel Surcharge	\$14.00	\$0.70	\$14.70
1	KYLLO, GREGORY	Nav Canada Fee	\$17.00	\$0.85	\$17.85
1	KYLLO, GREGORY	Carbon Surcharge	\$9.70	\$0.49	\$10.19
2	KYLLO, GREGORY	AIF - YYJ	\$15.00	\$0.75	\$15.75
2	KYLLO, GREGORY	ENCORE FARE	\$210.00	\$10.50	\$220.50
2	KYLLO, GREGORY	Security Surcharge	\$7.12	\$0.36	\$7.48
2	KYLLO, GREGORY	Fuel Surcharge	\$14.00	\$0.70	\$14.70
2	KYLLO, GREGORY	Nav Canada Fee	\$17.00	\$0.85	\$17.85
2	KYLLO, GREGORY	Carbon Surcharge	\$9.70	\$0.49	\$10.19
Total			\$555.64	\$27.80	\$583.44

Payment Information

Date	Payer's Name	Amount	Transaction Type	PO Number	Receipt	Authorization
	Gregory Kylo	\$583.44	VISA		3397987	065571

Tax Registration: [REDACTED]





Reservation Confirmation
Your reservation is now confirmed

Reservation Number: 9BN [REDACTED]

*All charges and payments appear in: CAD

Main Passenger

Name	Total Charges	GST	Total Amount	Total Payments	Balance Due
KYLLO, GREGORY	\$555.64	\$27.80	\$583.44	\$583.44	\$0.00

Passenger(s)

Seat(s)

KYLLO, GREGORY



Flight Itinerary

Leg	Flight Number	Date	Departure	Arrival	Aircraft	Status
1	[REDACTED]	21 Nov 2021	[REDACTED] - KELOWNA	[REDACTED] - VICTORIA INT ARPT	BEECH 1900	CONFIRMED
2	[REDACTED]	26 Nov 2021	[REDACTED] - VICTORIA INT ARPT	[REDACTED] - KELOWNA	BEECH 1900	CONFIRMED

8P flight numbers operated by Pacific Coastal Airlines.
Aircraft type and schedule subject to change without notice.

Purchase Summary

Leg	Passenger	Description	Amount	GST	Total
1	KYLLO, GREGORY	AIF - YLW	\$25.00	\$1.25	\$26.25
1	KYLLO, GREGORY	ENCORE FARE	\$210.00	\$10.50	\$220.50
1	KYLLO, GREGORY	Security Surcharge	\$7.12	\$0.36	\$7.48
1	KYLLO, GREGORY	Fuel Surcharge	\$14.00	\$0.70	\$14.70
1	KYLLO, GREGORY	Nav Canada Fee	\$17.00	\$0.85	\$17.85
1	KYLLO, GREGORY	Carbon Surcharge	\$9.70	\$0.49	\$10.19
2	KYLLO, GREGORY	AIF - YYJ	\$15.00	\$0.75	\$15.75
2	KYLLO, GREGORY	ENCORE FARE	\$210.00	\$10.50	\$220.50
2	KYLLO, GREGORY	Security Surcharge	\$7.12	\$0.36	\$7.48
2	KYLLO, GREGORY	Fuel Surcharge	\$14.00	\$0.70	\$14.70
2	KYLLO, GREGORY	Nav Canada Fee	\$17.00	\$0.85	\$17.85
2	KYLLO, GREGORY	Carbon Surcharge	\$9.70	\$0.49	\$10.19
Total			\$555.64	\$27.80	\$583.44

Payment Information

Date	Payer's Name	Amount	Transaction Type	PO Number	Receipt	Authorization
	Gregory Kylo	\$583.44	VISA		3397988	071921

Tax Registration: [REDACTED]





Members Of The Legislative Assembly Travel Claim Form

Claim Number: 46757
MLA Name: Kyllo, Greg VM150096 **Claim Date:** September 22, 2021
Constituency: Shuswap
Type Of Trip: MLA Travel
Prepared By: [REDACTED]
Claimant Type: Member of Legislative Assembly
Travel From: Richmond **Travel To:** Sicamous
Trip Details: Caucus Meeting

Date	Expenses	Amount
September 23, 2021	479(km) Richmond to Home	\$263.45
September 22, 2021	Dinner Only	\$36.00
September 23, 2021	Accommodation Expenses	\$325.70
September 23, 2021	MLA Per Diem	\$61.00
		\$686.15

Date 05 Oct 2021

Signature [REDACTED]

*Correct, and is in accordance
with the Act for payment*

Date	Text	Charges	Credits
[REDACTED]	[REDACTED]	[REDACTED]	
09-21-21	Package Rate	139.00	
09-21-21	Room Tax 11%	15.29	
09-21-21	GST Tax 5%	6.95	
09-21-21	Destination Marketing Fee	1.61	
[REDACTED]	[REDACTED]	[REDACTED]	
09-22-21	Room	139.00	
09-22-21	Room Tax 11%	15.29	
09-22-21	GST Tax 5%	6.95	
09-22-21	Destination Marketing Fee	1.61	
09-23-21	VISA		[REDACTED]
	XXXXXXXXXXXX [REDACTED] XX/XX		
Total		[REDACTED]	[REDACTED]
Balance			0.00 325.70



Members Of The Legislative Assembly Travel Claim Form

Page: 1

Claim Number: 46986
MLA Name: Milobar, Peter VM150112 **Claim Date:** November 05, 2021
Constituency: Kamloops - North Thompson
Type Of Trip: MLA Travel
Prepared By: [REDACTED]
Claimant Type: Member of Legislative Assembly
Travel From: Kamloops **Travel To:** Victoria
Trip Details: Fall Session

Date	Expenses	Amount
October 31, 2021	402(km) Kamloops to Victoria	\$221.10
November 05, 2021	402(km) Victoria to Kamloops	\$221.10
October 31, 2021	Ferry Tsawwassen to Swartz Bay	\$76.70
October 31, 2021	Lunch & Dinner only	\$48.50
November 01, 2021	MLA Per Diem - Victoria	\$61.00
November 02, 2021	MLA Per Diem - Victoria	\$61.00
November 03, 2021	MLA Per Diem - Victoria	\$61.00
November 04, 2021	Breakfast and Dinner Only-Victoria	\$48.50
November 05, 2021	Ferry Swartz Bay to Tsawwassen (2nd Adult \$17.60 MLA Todd Stone, 3rd Adult \$17.60 MLA Greg Kylo)	\$200.00
November 05, 2021	MLA Per Diem	\$61.00
Total Payable		\$1059.90

Date 05 Nov 2021

Signature

[REDACTED]
Milobar, Peter VM150112

certified that the amount to be paid is correct
with appropriate statute or other authority for payment

MILOBAR # 46986

Swartz Bay
To
Tsawwassen



Suite 500 - 1321 Blanshard Street
Victoria BC Canada V8W 0B7

LANE 03

RECEIPT - PLEASE RETAIN

PURCHASE 2021/11/05

3	Adult	52.80
20	Undersize Vehi	59.50
1	Priority Loadi	88.30
	Fuel Rebate	0.60-

Total 200.00

Master Card
***** [REDACTED] 200.00

AUTH 074918 66307707 0010015410 C

Mastercard

A0000000041010 / 0000000000 / E000

VERIFIED BY PIN

01 APPROVED - THANK YOU 027

CHANGE DUE 0.00

[REDACTED]

Todd Stone

[REDACTED]

GREG KYLLO.

CARDHOLDER COPY

SWB 05 Nov 2021 [REDACTED]

[REDACTED]

1005041 912038

105075
SEE REVERSE SIDE OF TICKET

Tsawwassen
To
Swartz Bay



Suite 500 - 1321 Blanshard Street
Victoria BC Canada V8W 0B7

LANE 41

RECEIPT - PLEASE RETAIN

PURCHASE 2021/10/31

20'	Undersize Vehi	59.50
1	Adult	17.60
	Fuel Rebate	0.40-

Total 76.70

Master Card
***** [REDACTED] 76.70

AUTH 000162 66307720 0010016390 H

Mastercard

A0000000041010 / 0000000000 /

NO SIGNATURE TRANSACTION

01 APPROVED - THANK YOU 027

CHANGE DUE 0.00

CARDHOLDER COPY

TSA 31 Oct 2021 [REDACTED]

[REDACTED]

1007108 597486

SEE REVERSE SIDE OF TICKET



Members Of The Legislative Assembly Travel Claim Form

Page: 1

Claim Number: 46936
MLA Name: Kylo, Greg VM150096 **Claim Date:** October 03, 2021
Constituency: Shuswap
Type Of Trip: MLA Travel
Prepared By: [REDACTED]
Claimant Type: Member of Legislative Assembly
Travel From: Sicamous **Travel To:** Victoria
Trip Details: Session Travel

Date	Expenses	Amount
October 03, 2021 Home to YLW	113(km)	\$62.15
October 08, 2021 YLW to Home	113(km)	\$62.15
October 03, 2021 To Victoria - Claim #46746	Airfare - oneway	\$0.00
October 03, 2021	Lunch and Dinner Only-Victoria	\$48.50
October 04, 2021	MLA Per Diem - Victoria	\$61.00
October 05, 2021	MLA Per Diem - Victoria	\$61.00
October 06, 2021	MLA Per Diem - Victoria	\$61.00
October 07, 2021	MLA Per Diem - Victoria	\$61.00
October 08, 2021 To Kelowna - Claim #46746	Airfare - oneway	\$0.00
October 08, 2021	Breakfast & Lunch Only-Victoria	\$39.50
October 08, 2021	Taxi	\$58.60
		\$514.90

Date 29 Oct 2021

Signature [REDACTED]

*correct, and is in accordance
with appropriate statute or other authority for payment*

BLUEBIRD CABS #76
2612 QUADRA ST
VICTORIA BC

CARD ***** [REDACTED]
CARD TYPE INTERAC
ACCOUNT TYPE FLASH DEFAULT
DATE 2021/10/08
TIME 7279 07:02:51
RECEIPT NUMBER
H85076012-001-210-001-0

PURCHASE
AMOUNT \$58.60
TIP [REDACTED]
TOTAL [REDACTED]

Interac
A0000002771010
94E364AE726A6532
8080008000-

PROVED
100251 00-001
THANK YOU

COPY



Members Of The Legislative Assembly Travel Claim Form

Claim Number: 46937
MLA Name: Kylo, Greg VM150096 **Claim Date:** October 20, 2021
Constituency: Shuswap
Type Of Trip: Accompanying Person Travel
Prepared By: [REDACTED]
Claimant Type: Accompanying Person (Family Member)
Travel From: Sicamous **Travel To:** Victoria
Trip Details: Spouse Travel

Date	Expenses	Amount
October 20, 2021 Home to YLW	113(km)	\$62.15
October 28, 2021 YLW to Home	113(km)	\$62.15
October 20, 2021	Airfare	\$325.32
October 20, 2021	Taxi	\$69.40
October 28, 2021	Airfare	\$286.47
October 28, 2021	Parking	\$88.50
October 28, 2021	Taxi	\$64.70
		\$958.69

Date 26 Nov 2021

Signature [REDACTED]

I certify that the amount to be paid is correct and is in accordance with appropriate statute or other authority for payment



Reservation Confirmation
Your reservation is now confirmed

Reservation Number: [REDACTED]

*All charges and payments appear in: CAD

Main Passenger

Name	Total Charges	GST	Total Amount	Total Payments	Balance Due
[REDACTED]	\$309.82	\$15.50	\$325.32	\$325.32	\$0.00

Passenger(s) Seat(s)

[REDACTED]	[REDACTED]
------------	------------

Flight Itinerary

Leg	Flight Number	Date	Departure	Arrival	Aircraft	Status
1	[REDACTED]	20 Oct 2021	[REDACTED] - KELOWNA	[REDACTED] - VICTORIA INT ARPT	BEECH 1900	CONFIRMED

8P flight numbers operated by Pacific Coastal Airlines.
Aircraft type and schedule subject to change without notice.

Purchase Summary

Leg	Passenger	Description	Amount	GST	Total
1	[REDACTED]	AIF - YLW	\$25.00	\$1.25	\$26.25
1	[REDACTED]	ENCORE FARE	\$237.00	\$11.85	\$248.85
1	[REDACTED]	Security Surcharge	\$7.12	\$0.36	\$7.48
1	[REDACTED]	Fuel Surcharge	\$14.00	\$0.70	\$14.70
1	[REDACTED]	Nav Canada Fee	\$17.00	\$0.85	\$17.85
1	[REDACTED]	Carbon Surcharge	\$9.70	\$0.49	\$10.19
Total			\$309.82	\$15.50	\$325.32

Payment Information

Date	Payer's Name	Amount	Transaction Type	PO Number	Receipt	Authorization
28 September 2021	Gregory Kylo	\$296.97	VISA		3403491	062431
13 October 2021	GREGORY KYLLO	\$28.35	VISA		3409477	067051

Tax Registration: [REDACTED]



Book Your Stay Now!



Reservation Confirmation
Your reservation is now confirmed

Reservation Number: [REDACTED]

*All charges and payments appear in: CAD

Main Passenger

Name	Total Charges	GST	Total Amount	Total Payments	Balance Due
[REDACTED]	\$272.82	\$13.65	\$286.47	\$286.47	\$0.00

Passenger(s)

Seat(s)

[REDACTED]

[REDACTED]

Flight Itinerary

Leg	Flight Number	Date	Departure	Arrival	Aircraft	Status
1	[REDACTED]	28 Oct 2021	[REDACTED] - VICTORIA INT ARPT	[REDACTED] - KELOWNA	BEECH 1900	CONFIRMED

8P flight numbers operated by Pacific Coastal Airlines.
Aircraft type and schedule subject to change without notice.

Purchase Summary

Leg	Passenger	Description	Amount	GST	Total
1	[REDACTED]	AIF - YYJ	\$15.00	\$0.75	\$15.75
1	[REDACTED]	ENCORE FARE	\$210.00	\$10.50	\$220.50
1	[REDACTED]	Security Surcharge	\$7.12	\$0.36	\$7.48
1	[REDACTED]	Fuel Surcharge	\$14.00	\$0.70	\$14.70
1	[REDACTED]	Nav Canada Fee	\$17.00	\$0.85	\$17.85
1	[REDACTED]	Carbon Surcharge	\$9.70	\$0.49	\$10.19
Total			\$272.82	\$13.65	\$286.47

Payment Information

Date	Payer's Name	Amount	Transaction Type	PO Number	Receipt	Authorization
[REDACTED]	Gregory Kylo	\$286.47	VISA	[REDACTED]	3414683	06613I

Tax Registration: [REDACTED]



**Book Your
Stay Now!**



Member Name: Greg Kylo

Travel Claim Form Number	46937
Expense Description	Taxi
Vendor	Yellow Cab
Amount	\$69.40
Explanation	Financial Services has confirmed that the expense was incurred by the member as per the review of the supporting documents provided.



Member Name: Greg Kylo

Travel Claim Form Number	46937
Expense Description	Taxi
Vendor	Bluebird Cabs
Amount	\$64.70
Explanation	Financial Services has confirmed that the expense was incurred by the member as per the review of the supporting documents provided.



Member Name: Greg Kylo

Travel Claim Form Number	46937
Expense Description	Parking
Vendor	N/A
Amount	\$88.50
Explanation	Financial Services has confirmed that the expense was incurred by the member as per the review of the supporting documents provided.



Members Of The Legislative Assembly Travel Claim Form

Page: 1

Claim Number: 46938
MLA Name: Kylo, Greg VM150096 **Claim Date:** October 17, 2021
Constituency: Shuswap
Type Of Trip: MLA Travel
Prepared By: [REDACTED]
Claimant Type: Member of Legislative Assembly
Travel From: Sicamous **Travel To:** Victoria
Trip Details: Session Travel
credits paid on claim 46746

Date	Expenses	Amount
October 17, 2021 Home to YLW	113(km)	\$62.15
October 29, 2021 YLW to Home	113(km)	\$62.15
October 17, 2021 Claim #46746	Airfare	\$0.00
October 17, 2021	Lunch and Dinner Only-Victoria	\$48.50
October 18, 2021	MLA Per Diem - Victoria	\$61.00
October 19, 2021	MLA Per Diem - Victoria	\$61.00
October 20, 2021	MLA Per Diem - Victoria	\$61.00
October 21, 2021	MLA Per Diem - Victoria	\$61.00
October 22, 2021 Travel Change - SSC Finance meetings	Airfare	\$-286.47
October 22, 2021	Breakfast and Dinner Only-Victoria	\$48.50
October 24, 2021 Claim #46746	Airfare	\$0.00
October 24, 2021 Travel Change - not required	Airfare	\$-296.97
October 25, 2021	Lunch and Dinner Only-Victoria	\$48.50
October 26, 2021	MLA Per Diem - Victoria	\$61.00
October 27, 2021	MLA Per Diem - Victoria	\$61.00
October 28, 2021	MLA Per Diem - Victoria	\$61.00
October 29, 2021	Airfare	\$573.43
October 29, 2021 Travel Change - SSC Finance meetings	Airfare	\$-286.47



Members Of The Legislative Assembly Travel Claim Form

Page: 2

Claim Number: 46938

MLA Name: Kylo, Greg VM150096

Claim Date: October 17, 2021

Constituency: Shuswap

Type Of Trip: MLA Travel

Date	Expenses	Amount
October 29, 2021	Breakfast and Dinner Only-Victoria	\$48.50
		\$448.82

Date 01 Nov 2021

Signature

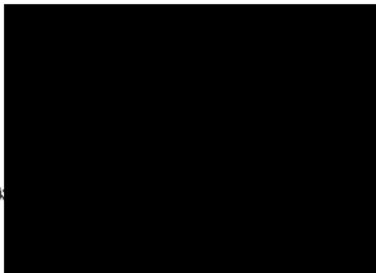

*correct, and is in accordance
with appropriate statute or other authority for payment*



Reservation Confirmation
Your reservation is now confirmed

Reservation Number: [REDACTED]

*All charges and payments appear in: CAD

Main Passenger

Name	Total Charges	GST	Total Amount	Total Payments	Balance Due
KYLLO, GREGORY	\$282.82	\$14.15	\$296.97	\$296.97	\$0.00

Passenger(s)

KYLLO, GREGORY

Seat(s)

[REDACTED]

Flight Itinerary

Leg	Flight Number	Date	Departure	Arrival	Aircraft	Status
1	[REDACTED]	17 Oct 2021	[REDACTED] - KELOWNA	[REDACTED] - VICTORIA INT ARPT	BEECH 1900	CONFIRMED
2	[REDACTED]	22 Oct 2021	[REDACTED] - VICTORIA INT ARPT	[REDACTED] - KELOWNA	BEECH 1900	CANCELLED

8P flight numbers operated by Pacific Coastal Airlines.
Aircraft type and schedule subject to change without notice.

Purchase Summary

Leg	Passenger	Description	Amount	GST	Total
1	KYLLO, GREGORY	AIF - YLW	\$25.00	\$1.25	\$26.25
1	KYLLO, GREGORY	ENCORE FARE	\$210.00	\$10.50	\$220.50
1	KYLLO, GREGORY	Security Surcharge	\$7.12	\$0.36	\$7.48
1	KYLLO, GREGORY	Fuel Surcharge	\$14.00	\$0.70	\$14.70
1	KYLLO, GREGORY	Nav Canada Fee	\$17.00	\$0.85	\$17.85
1	KYLLO, GREGORY	Carbon Surcharge	\$9.70	\$0.49	\$10.19
Total			\$282.82	\$14.15	\$296.97

Payment Information

Date	Payer's Name	Amount	Transaction Type	PO Number	Receipt	Authorization
15 September 2021	Gregory Kylo	\$583.44	VISA		3397949	044851
21 October 2021	Gregory Kylo	(\$286.47)	VISA		3397949	044851

Tax Registration: [REDACTED]





Reservation Confirmation
Your reservation is now confirmed

Reservation Number: [REDACTED]

*All charges and payments appear in: CAD

Main Passenger

Name	Total Charges	GST	Total Amount	Total Payments	Balance Due
KYLLO, GREGORY	\$272.82	\$13.65	\$286.47	\$286.47	\$0.00

Passenger(s)

KYLLO, GREGORY

Seat(s)

[REDACTED]

Flight Itinerary

Leg	Flight Number	Date	Departure	Arrival	Aircraft	Status
1	[REDACTED]	24 Oct 2021	[REDACTED] - KELOWNA	[REDACTED] - VICTORIA INT ARPT	BEECH 1900	CANCELLED
2	[REDACTED]	29 Oct 2021	[REDACTED] - VICTORIA INT ARPT	[REDACTED] - KELOWNA	BEECH 1900	CONFIRMED

8P flight numbers operated by Pacific Coastal Airlines.
Aircraft type and schedule subject to change without notice.

Purchase Summary

Leg	Passenger	Description	Amount	GST	Total
2	KYLLO, GREGORY	AIF - YYJ	\$15.00	\$0.75	\$15.75
2	KYLLO, GREGORY	ENCORE FARE	\$210.00	\$10.50	\$220.50
2	KYLLO, GREGORY	Security Surcharge	\$7.12	\$0.36	\$7.48
2	KYLLO, GREGORY	Fuel Surcharge	\$14.00	\$0.70	\$14.70
2	KYLLO, GREGORY	Nav Canada Fee	\$17.00	\$0.85	\$17.85
2	KYLLO, GREGORY	Carbon Surcharge	\$9.70	\$0.49	\$10.19
Total			\$272.82	\$13.65	\$286.47

Payment Information

Date	Payer's Name	Amount	Transaction Type	PO Number	Receipt	Authorization
15 September 2021	Gregory Kylo	\$583.44	VISA		3397975	062431
21 October 2021	Gregory Kylo	(\$296.97)	VISA		3397975	062431

Tax Registration: [REDACTED]



Book Your Stay Now!



Reservation Confirmation

Your reservation is now confirmed

Reservation Number: [REDACTED]

*All charges and payments appear in: CAD

Main Passenger

Name	Total Charges	GST	Total Amount	Total Payments	Balance Due
KYLLO, GREGORY				\$0.00	\$0.00

Passenger(s)

KYLLO, GREGORY

Seat(s)

Flight Itinerary

Leg	Flight Number	Date	Departure	Arrival	Aircraft	Status
1	[REDACTED]	24 Oct 2021	[REDACTED] - KELOWNA	[REDACTED] - VICTORIA INT ARPT	BEECH 1900	CANCELLED
2	[REDACTED]	29 Oct 2021	[REDACTED] - VICTORIA INT ARPT	[REDACTED] - KELOWNA	BEECH 1900	CANCELLED

8P flight numbers operated by Pacific Coastal Airlines.
Aircraft type and schedule subject to change without notice.

Purchase Summary

Leg	Passenger	Description	Amount	GST	Total
					Total

Payment Information

Date	Payer's Name	Amount	Transaction Type	PO Number	Receipt	Authorization
15 September 2021	Gregory Kylo	\$583.44	VISA		3397975	06243I
21 October 2021	Gregory Kylo	(\$296.97)	VISA		3397975	06243I
28 October 2021	Gregory Kylo	(\$286.47)	VISA		3397975	06243I

Tax Registration: [REDACTED]



Book Your Stay Now!

COVID-19 Travel Requirements

As per new Transport Canada requirements, customers must complete a health check questionnaire during check-in and bring their own face mask for their trip.

As per the Government of Canada air passengers aged 12 years and older will need to be fully vaccinated in order to board domestic flights in Canada effective October 30. Customers travelling on all Pacific Coastal Airlines scheduled or charter flights will be required to have one of the following documents during check-in:

Booking Confirmation

Booking Reference: 

Date of issue: 28 Oct, 2021

This is your official Itinerary/Receipt. You must bring it with you to the airport for check-in and we recommend you keep a copy for your records. Please also take the time to review it as it contains the [general conditions of carriage and applicable tariffs](#) [Opens in a new window](#) that apply to the tickets, bookings and air services detailed below, as well as baggage, dangerous goods and other important information related to your trip.

For the well-being of all customers and employees, we are temporarily adjusting our on-board service as a health and safety measure in response to COVID-19. Unfortunately, we will not be able to accommodate any special meal requests. [Learn more](#) [Opens in a new window](#).

Data Protection Notice: Your personal data will be processed in accordance with the applicable carrier's privacy policy and, if your booking is made via a reservation system provider ("GDS"), with its privacy policy. These are available at the [IATA Travel Centre website](#) [Opens in a new window](#) or from the carrier or GDS directly. You should read this documentation, which applies to your booking and specifies, for example, how your personal data is collected, stored, used, disclosed and transferred. We also invite you to view [Air Canada's Privacy Policy](#) [Opens in a new window](#) directly.

Ensure you are in compliance with the entry requirements of your destination. For the latest information on COVID-19 testing, entry requirements, flexible change and cancellation policies, and biosafety measures please visit our [COVID-19 information hub](#) [Opens in a new window](#).

IMPORTANT: Entry requirements

- Travelling (or returning) to Canada from another country: travellers must register with [ArriveCAN](#) [Opens in a new window](#), get a pre-departure COVID-19 test, and participate in the mandatory testing and quarantine requirements upon arrival. Fully vaccinated travellers will not be required to stay at a government-authorized hotel while awaiting their on-arrival test result if they meet all of the required criteria. For more information [visit the entry requirements page](#).
- Travelling (or returning) to U.S. or international destinations: Make sure to review the [government entry requirements](#) [Opens in a new window](#) prior to travel.

 - Depart

Economy - Latitude

Friday
29 Oct, 2021
Victoria
Victoria Int. (YYJ),
British Columbia
Vancouver
Vancouver Int. (YVR),
Terminal M**0hr31**
Economy B
Operated by: Air Canada Express -
Jazz | [De Havilland Dash 8-400](#)Friday
29 Oct, 2021
Vancouver
Vancouver Int. (YVR),
Terminal M
Kelowna
(YLW),
British Columbia**0hr56**
Economy B
Operated by: Air Canada Express -
Jazz | [De Havilland Dash 8-400](#)

Passengers

 **Gregory Kylo**

Seats

Ticket number



Air Canada - Aeroplan





Purchase summary

Visa *****0640 Amount █████ \$573.43 Tax Information GST no █████ \$27.31	1 adult ✈ Air transportation charges Base fare Economy - Latitude 508.00 Carrier surcharges 16.00 📄 Taxes, fees and charges Air Travellers Security Charge - Canada 7.12 Goods and Services Tax - Canada █████ 27.31 Airport Improvement Fee - Canada 15.00 Total before options (per passenger) <u>4673⁴³</u> GRAND TOTAL (Canadian dollars) 573⁴³
---	---



Check-in and boarding gate deadlines

Within Canada

90
minutes

When to arrive at the airport

You should arrive no later than the time indicated at left. This will ensure you have plenty of time to check in, drop off your checked bags and pass through security.

45
minutes¹

Check-in and baggage drop-off deadline

You must have checked in, obtained your boarding pass and deposited all checked bags at the baggage drop-off counter before the end of the check-in period for your flight.

30
minutes

Boarding gate deadline

This is the latest you should be at the departure gate, ready for boarding.

15
minutes

Boarding gate closes

Arriving after this time will result in reassignment of any reserved seats, the cancellation of reservations, and/or ineligibility for denied boarding compensation.

1. From Toronto City Airport (YTZ) - Check-in and baggage drop-off deadline 20 minutes.



Members Of The Legislative Assembly Travel Claim Form

Claim Number: 46943
MLA Name: Kylo, Greg VM150096 **Claim Date:** October 23, 2021
Constituency: Shuswap
Type Of Trip: Accompanying Person Travel
Prepared By: [REDACTED]
Claimant Type: Accompanying Person (Family Member)
Travel From: Sicamous **Travel To:** Victoria
Trip Details: Daughter and Grandson

Date	Expenses	Amount
October 23, 2021	Airfare	\$381.28
October 23, 2021	Airfare	\$381.28
October 28, 2021	Airfare	\$524.64
October 28, 2021	Parking	\$70.00
		<hr/>
		\$1357.20

Date 03 Nov 2021

Signature

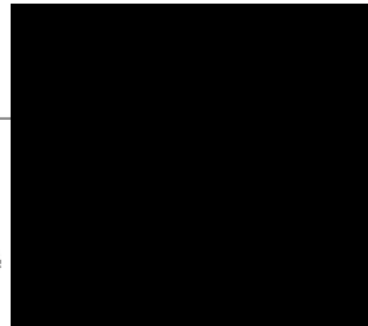

...and is in accordance with appropriate statute or other authority for payment



ETicket Receipt

Prepared For

[REDACTED]

RESERVATION CODE	CITDTH
ISSUE DATE	22Oct21
TICKET NUMBER	[REDACTED]
ISSUING AIRLINE	WEST JET
ISSUING AGENT	WestJet/SDX

Itinerary Details

TRAVEL DATE	AIRLINE	DEPARTURE	ARRIVAL	OTHER NOTES
23Oct21	WESTJET [REDACTED] Operated by: WESTJET ENCORE	KELOWNA BC, CANADA Time [REDACTED]	VICTORIA BC, CANADA Time [REDACTED]	Cabin ECONOMY Seat Number [REDACTED] (CONFIRMED) Baggage Allowance 0 PIECES Booking Status OK TO FLY Fare Basis HA1D0LES Not Valid Before 23OCT21 Not Valid After 23OCT21

Allowances

Baggage Allowance

YLW to YYJ - 0 Pieces WESTJET

Prices of additional baggage pieces:

- 30.00 CAD up to 50 pounds/23 kilograms and up to 62 linear inches/158 linear centimeters
- 50.00 CAD up to 50 pounds/23 kilograms and up to 62 linear inches/158 linear centimeters

ADDITIONAL ALLOWANCES AND/OR DISCOUNTS MAY APPLY DEPENDING ON FLYER-SPECIFIC FACTORS /E.G. FREQUENT FLYER STATUS/MILITARY/ CREDIT CARD FORM OF PAYMENT/EARLY PURCHASE OVER INTERNET,ETC

Carry On Allowances

YLW to YYJ - 1 Piece (WS - WESTJET) carry on hand baggage

Carry On Charges

YLW to YYJ - (WS - WESTJET) - Carry-on fees unknown - contact carrier

Payment/Fare Details

Form of Payment	CREDIT CARD - VISA : XXXXXXXXXXXXX [REDACTED]
Fare Calculation Line	YLW WS YYJ315.00CAD315.00END
Fare	CAD 315.00
Taxes/Fees/Carrier-Imposed Charges	CAD 16.00 YQI (OTHER AIR TRANSPORTATION CHARGES)

	CAD 16.91 XG8 (GOODS AND SERVICES TAX (GST))
	CAD 7.12 CA4 (AIR TRAVELLERS SECURITY CHARGE)
	CAD 25.00 SQ (AIRPORT IMPROVEMENT FEE (AIF))
	CAD 1.25 XG9 (GOODS AND SERVICES TAX (GST))
Total	CAD 381.28

Positive identification required for airport check in

Notice:

QST # [REDACTED] **GST #** [REDACTED]

Baggage fees are charged in CAD or USD by direction depending on point of departure. Guests departing the United States, Latin America and the Caribbean will pay baggage fees in USD. Please see <https://www.westjet.com/en-ca/travel-info/fares/service-fees> for more information.

Passengers embarking upon a journey involving an ultimate destination or a stop in a country other than the country of departure are advised that the provisions of an international treaty (the Warsaw Convention, the 1999 Montreal Convention, or other treaty), as well as a carrier's own contract of carriage or tariff provisions, may be applicable to their entire journey, including any portion entirely within the countries of departure and destination. The applicable treaty governs and may limit the liability of carriers to passengers for death or personal injury, destruction or loss of, or damage to, baggage, and for delay of passengers and baggage.

Additional protection can usually be obtained by purchasing insurance from a private company. Such insurance is not affected by any limitation of the carrier's liability under an international treaty. For further information please consult your airline or insurance company representative.

Data Protection Notice: Your personal data will be processed in accordance with the applicable carrier's privacy policy and, if your booking is made via a reservation system provider ("GDS"), with its privacy policy. These are available at <http://www.iatatravelcenter.com/privacy> or from the carrier or GDS directly. You should read this documentation, which applies to your booking and specifies, for example, how your personal data is collected, stored, used, disclosed and transferred. (applicable for interline carriage)

[Important Legal Notices](#)



ETicket Receipt

Prepared For

[REDACTED]

RESERVATION CODE	[REDACTED]
ISSUE DATE	22Oct21
TICKET NUMBER	[REDACTED]
ISSUING AIRLINE	WEST JET
ISSUING AGENT	WestJet/SDX

Itinerary Details

TRAVEL DATE	AIRLINE	DEPARTURE	ARRIVAL	OTHER NOTES
23Oct21	WESTJET [REDACTED] Operated by: WESTJET ENCORE	KELOWNABC, CANADA Time [REDACTED]	VICTORIA BC, CANADA Time [REDACTED]	Cabin ECONOMY Seat Number [REDACTED] (CONFIRMED) Baggage Allowance 0 PIECES Booking Status OK TO FLY Fare Basis HA1D0LESCH Not Valid Before 23OCT21 Not Valid After 23OCT21

Allowances

<p>Baggage Allowance YLW to YYJ - 0 Pieces WESTJET Prices of additional baggage pieces:</p> <ol style="list-style-type: none">30.00 CAD up to 50 pounds/23 kilograms and up to 62 linear inches/158 linear centimeters50.00 CAD up to 50 pounds/23 kilograms and up to 62 linear inches/158 linear centimeters <p>ADDITIONAL ALLOWANCES AND/OR DISCOUNTS MAY APPLY DEPENDING ON FLYER-SPECIFIC FACTORS /E.G. FREQUENT FLYER STATUS/MILITARY/ CREDIT CARD FORM OF PAYMENT/EARLY PURCHASE OVER INTERNET,ETC</p> <p>Carry On Allowances YLW to YYJ - 1 Piece (WS - WESTJET) carry on hand baggage</p> <p>Carry On Charges YLW to YYJ - (WS - WESTJET) - Carry-on fees unknown - contact carrier</p>
--

Payment/Fare Details

Form of Payment	CREDIT CARD - VISA : XXXXXXXXXXXXX [REDACTED]
Fare Calculation Line	YLW WS YYJ315.00CAD315.00END
Fare	CAD 315.00
Taxes/Fees/Carrier-Imposed Charges	CAD 16.00 YQI (OTHER AIR TRANSPORTATION CHARGES)

	CAD 16.91 XG8 (GOODS AND SERVICES TAX (GST))
	CAD 7.12 CA4 (AIR TRAVELLERS SECURITY CHARGE)
	CAD 25.00 SQ (AIRPORT IMPROVEMENT FEE (AIF))
	CAD 1.25 XG9 (GOODS AND SERVICES TAX (GST))
Total	CAD 381.28

Positive identification required for airport check in

Notice:

QST # [REDACTED] **GST #** [REDACTED]

Baggage fees are charged in CAD or USD by direction depending on point of departure. Guests departing the United States, Latin America and the Caribbean will pay baggage fees in USD. Please see <https://www.westjet.com/en-ca/travel-info/fares/service-fees> for more information.

Passengers embarking upon a journey involving an ultimate destination or a stop in a country other than the country of departure are advised that the provisions of an international treaty (the Warsaw Convention, the 1999 Montreal Convention, or other treaty), as well as a carrier's own contract of carriage or tariff provisions, may be applicable to their entire journey, including any portion entirely within the countries of departure and destination. The applicable treaty governs and may limit the liability of carriers to passengers for death or personal injury, destruction or loss of, or damage to, baggage, and for delay of passengers and baggage.

Additional protection can usually be obtained by purchasing insurance from a private company. Such insurance is not affected by any limitation of the carrier's liability under an international treaty. For further information please consult your airline or insurance company representative.

Data Protection Notice: Your personal data will be processed in accordance with the applicable carrier's privacy policy and, if your booking is made via a reservation system provider ("GDS"), with its privacy policy. These are available at <http://www.iatatravelcenter.com/privacy> or from the carrier or GDS directly. You should read this documentation, which applies to your booking and specifies, for example, how your personal data is collected, stored, used, disclosed and transferred. (applicable for interline carriage)

[Important Legal Notices](#)



Reservation Confirmation
Your reservation is now confirmed

Reservation Number: [REDACTED]

*All charges and payments appear in: CAD

Main Passenger

Name	Total Charges	GST	Total Amount	Total Payments	Balance Due
[REDACTED]	\$499.64	\$25.00	\$524.64	\$524.64	\$0.00

Passenger(s)

Seat(s)



Flight Itinerary

Leg	Flight Number	Date	Departure	Arrival	Aircraft	Status
1	[REDACTED]	28 Oct 2021	[REDACTED] - VICTORIA INT ARPT	[REDACTED] - KELOWNA	BEECH 1900	CONFIRMED

8P flight numbers operated by Pacific Coastal Airlines.
Aircraft type and schedule subject to change without notice.

Purchase Summary

Leg	Passenger	Description	Amount	GST	Total
1	[REDACTED]	AIF - YYJ	\$15.00	\$0.75	\$15.75
1	[REDACTED]	CLASSIC FARE	\$182.00	\$9.10	\$191.10
1	[REDACTED]	Security Surcharge	\$7.12	\$0.36	\$7.48
1	[REDACTED]	Fuel Surcharge	\$14.00	\$0.70	\$14.70
1	[REDACTED]	Nav Canada Fee	\$17.00	\$0.85	\$17.85
1	[REDACTED]	Seat Assignment	\$5.00	\$0.25	\$5.25
1	[REDACTED]	Carbon Surcharge	\$9.70	\$0.49	\$10.19
1	[REDACTED]	AIF - YYJ	\$15.00	\$0.75	\$15.75
1	[REDACTED]	CLASSIC FARE	\$182.00	\$9.10	\$191.10
1	[REDACTED]	Security Surcharge	\$7.12	\$0.36	\$7.48
1	[REDACTED]	Fuel Surcharge	\$14.00	\$0.70	\$14.70
1	[REDACTED]	Nav Canada Fee	\$17.00	\$0.85	\$17.85
1	[REDACTED]	Seat Assignment	\$5.00	\$0.25	\$5.25
1	[REDACTED]	Carbon Surcharge	\$9.70	\$0.49	\$10.19
Total			\$499.64	\$25.00	\$524.64

Payment Information

Date	Payer's Name	Amount	Transaction Type	PO Number	Receipt	Authorization
	Gregory Kylo	\$524.64	VISA		3415723	068081

Tax Registration: [REDACTED]





Member Name: Greg Kylo

Travel Claim Form Number	46943
Expense Description	Parking
Vendor	N/A
Amount	\$70.00
Explanation	Financial Services has confirmed that the expense was incurred by the member as per the review of the supporting documents provided.



Members Of The Legislative Assembly Travel Claim Form

Claim Number: 47144
MLA Name: Kylo, Greg VM150096 **Claim Date:** October 31, 2021
Constituency: Shuswap
Type Of Trip: MLA Travel
Prepared By: [REDACTED]
Claimant Type: Member of Legislative Assembly
Travel From: Sicamous **Travel To:** Victoria
Trip Details: Session Travel

Date	Expenses	Amount
October 31, 2021 Home to YLW	113(km)	\$62.15
November 06, 2021 Vancouver to Home	504(km)	\$277.20
October 31, 2021	Dinner Only - Victoria	\$36.00
November 01, 2021	MLA Per Diem - Victoria	\$61.00
November 02, 2021	MLA Per Diem - Victoria	\$61.00
November 03, 2021	MLA Per Diem - Victoria	\$61.00
November 04, 2021	MLA Per Diem - Victoria	\$61.00
November 05, 2021 Change of plans - did not fly home from Victoria	Airfare	\$-291.72
November 05, 2021 Passenger fare paid for by MLA Milobar	Ferry	\$0.00
		\$327.63

Date 26 Nov 2021

Signature [REDACTED]

Kyllo
certif
is in accordance
with appropriate statute or other authority for payment



Reservation Confirmation
Your reservation is now confirmed

Reservation Number: [REDACTED]

*All charges and payments appear in: CAD

Main Passenger

Name	Total Charges	GST	Total Amount	Total Payments	Balance Due
KYLLO, GREGORY	\$555.64	\$27.80	\$583.44	\$583.44	\$0.00

Passenger(s)

Seat(s)

KYLLO, GREGORY	[REDACTED]
----------------	------------

Flight Itinerary

Leg	Flight Number	Date	Departure	Arrival	Aircraft	Status
1	[REDACTED]	31 Oct 2021	[REDACTED] - KELOWNA	[REDACTED] - VICTORIA INT ARPT	BEECH 1900	CONFIRMED
2	[REDACTED]	05 Nov 2021	[REDACTED] - VICTORIA INT ARPT	[REDACTED] - KELOWNA	BEECH 1900	CONFIRMED

8P flight numbers operated by Pacific Coastal Airlines.
Aircraft type and schedule subject to change without notice.

Purchase Summary

Leg	Passenger	Description	Amount	GST	Total
1	KYLLO, GREGORY	AIF - YLW	\$25.00	\$1.25	\$26.25
1	KYLLO, GREGORY	ENCORE FARE	\$210.00	\$10.50	\$220.50
1	KYLLO, GREGORY	Security Surcharge	\$7.12	\$0.36	\$7.48
1	KYLLO, GREGORY	Fuel Surcharge	\$14.00	\$0.70	\$14.70
1	KYLLO, GREGORY	Nav Canada Fee	\$17.00	\$0.85	\$17.85
1	KYLLO, GREGORY	Carbon Surcharge	\$9.70	\$0.49	\$10.19
2	KYLLO, GREGORY	AIF - YYJ	\$15.00	\$0.75	\$15.75
2	KYLLO, GREGORY	ENCORE FARE	\$210.00	\$10.50	\$220.50
2	KYLLO, GREGORY	Security Surcharge	\$7.12	\$0.36	\$7.48
2	KYLLO, GREGORY	Fuel Surcharge	\$14.00	\$0.70	\$14.70
2	KYLLO, GREGORY	Nav Canada Fee	\$17.00	\$0.85	\$17.85
2	KYLLO, GREGORY	Carbon Surcharge	\$9.70	\$0.49	\$10.19
Total			\$555.64	\$27.80	\$583.44

Payment Information

Date	Payer's Name	Amount	Transaction Type	PO Number	Receipt	Authorization
	Gregory Kylo	\$583.44	VISA		3397979	009761

Tax Registration: [REDACTED]





Members Of The Legislative Assembly Travel Claim Form

Claim Number: 47145
MLA Name: Kylo, Greg VM150096 **Claim Date:** November 14, 2021
Constituency: Shuswap
Type Of Trip: MLA Travel
Prepared By: [REDACTED]
Claimant Type: Member of Legislative Assembly
Travel From: Sicamous **Travel To:** Victoria
Trip Details: Session Travel

Date	Expenses	Amount
November 14, 2021	113(km) Home to YLW	\$62.15
November 14, 2021	Airfare Change of travel plans	\$-583.44
November 14, 2021	Airfare	\$583.93 ✓
November 14, 2021	Lunch and Dinner Only-Victoria	\$48.50
November 14, 2021	Taxi	\$66.00 ✓
November 15, 2021	MLA Per Diem - Victoria	\$61.00
November 16, 2021	MLA Per Diem - Victoria	\$61.00
November 17, 2021	MLA Per Diem - Victoria	\$61.00
November 18, 2021	MLA Per Diem - Victoria	\$61.00
November 19, 2021	MLA Per Diem - Victoria	\$61.00
November 21, 2021	Airfare Change of travel plans	\$-583.44 ✓
November 22, 2021	MLA Per Diem - Victoria	\$61.00
November 23, 2021	MLA Per Diem - Victoria	\$61.00
November 24, 2021	MLA Per Diem - Victoria	\$61.00
November 25, 2021	MLA Per Diem - Victoria	\$61.00
November 26, 2021	Airfare	\$288.88 ✓
November 26, 2021	Breakfast & Lunch Only-V	\$39.50
		\$471.08

Date 26 Nov 2021

Signature [REDACTED]

*certified that the amount to be paid is correct, and is in accordance
with appropriate statute or other authority for payment*



Reservation Confirmation
Your reservation is now confirmed

Reservation Number: [REDACTED]

*All charges and payments appear in: CAD

Main Passenger

Name	Total Charges	GST	Total Amount	Total Payments	Balance Due
KYLLO, GREGORY	\$555.64	\$27.80	\$583.44	\$583.44	\$0.00

Passenger(s)

Seat(s)

KYLLO, GREGORY

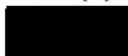

Flight Itinerary

Leg	Flight Number	Date	Departure	Arrival	Aircraft	Status
1	[REDACTED]	14 Nov 2021	[REDACTED] - KELOWNA	[REDACTED] - VICTORIA INT ARPT	BEECH 1900	CONFIRMED
2	[REDACTED]	19 Nov 2021	[REDACTED] - VICTORIA INT ARPT	[REDACTED] KELOWNA	BEECH 1900	CONFIRMED

8P flight numbers operated by Pacific Coastal Airlines.
Aircraft type and schedule subject to change without notice.

Purchase Summary

Leg	Passenger	Description	Amount	GST	Total
1	KYLLO, GREGORY	AIF - YLW	\$25.00	\$1.25	\$26.25
1	KYLLO, GREGORY	ENCORE FARE	\$210.00	\$10.50	\$220.50
1	KYLLO, GREGORY	Security Surcharge	\$7.12	\$0.36	\$7.48
1	KYLLO, GREGORY	Fuel Surcharge	\$14.00	\$0.70	\$14.70
1	KYLLO, GREGORY	Nav Canada Fee	\$17.00	\$0.85	\$17.85
1	KYLLO, GREGORY	Carbon Surcharge	\$9.70	\$0.49	\$10.19
2	KYLLO, GREGORY	AIF - YYJ	\$15.00	\$0.75	\$15.75
2	KYLLO, GREGORY	ENCORE FARE	\$210.00	\$10.50	\$220.50
2	KYLLO, GREGORY	Security Surcharge	\$7.12	\$0.36	\$7.48
2	KYLLO, GREGORY	Fuel Surcharge	\$14.00	\$0.70	\$14.70
2	KYLLO, GREGORY	Nav Canada Fee	\$17.00	\$0.85	\$17.85
2	KYLLO, GREGORY	Carbon Surcharge	\$9.70	\$0.49	\$10.19
Total			\$555.64	\$27.80	\$583.44

CREDIT

Payment Information

Date	Payer's Name	Amount	Transaction Type	PO Number	Receipt	Authorization
	Gregory Kylo	\$583.44	VISA		3397987	065571

Tax Registration: [REDACTED]



Booking Confirmation



Booking Reference: 

Date of issue: 13 Nov, 2021

This is your official Itinerary/Receipt. You must bring it with you to the airport for check-in and we recommend you keep a copy for your records. Please also take the time to review it as it contains the [general conditions of carriage and applicable tariffs](#) that apply to the tickets, bookings and air services detailed below, as well as baggage, dangerous goods and other important information related to your trip.

For the well-being of all customers and employees, we are temporarily adjusting our on-board service as a health and safety measure in response to COVID-19. Unfortunately, we will not be able to accommodate any special meal requests. [Learn more](#)

Data Protection Notice: Your personal data will be processed in accordance with the applicable carrier's privacy policy and, if your booking is made via a reservation system provider ("GDS"), with its privacy policy. These are available at the [IATA Travel Centre website](#) or from the carrier or GDS directly. You should read this documentation, which applies to your booking and specifies, for example, how your personal data is collected, stored, used, disclosed and transferred. We also invite you to view [Air Canada's Privacy Policy](#) directly.

Ensure you are in compliance with the entry requirements of your destination. For the latest information on COVID-19 testing, entry requirements, flexible change and cancellation policies, and biosafety measures please visit our [COVID-19 information hub](#).

IMPORTANT: Entry requirements

- Travelling (or returning) to Canada from another country: travellers must register with [ArriveCAN](#), get a pre-departure COVID-19 test and participate in the mandatory testing and quarantine requirements upon arrival. Fully vaccinated travellers will not be required to stay at a government-authorized hotel while awaiting their on-arrival test result if they meet all of the required criteria. For more information [visit the entry requirements page](#).
- Travelling (or returning) to U.S. or international destinations: Make sure to review the [government entry requirements](#) prior to travel.

Depart

Economy - Latitude

Sunday
14 Nov, 2021

Kelowna
(YLW),
British Columbia



Vancouver
Vancouver Int. (YVR),
Terminal M



1hr00
Economy B
Operated by: Air Canada Express -
Jazz | [De Havilland Dash 8-400](#)

Sunday
14 Nov, 2021

Vancouver
Vancouver Int. (YVR),
Terminal M



Victoria
Victoria Int. (YYJ),
British Columbia



0hr29
Economy B
Operated by: Air Canada Express -
Jazz | [De Havilland Dash 8-400](#)

Passengers

 **Gregory Kylo**

Seats

Ticket number

Air Canada - Aeroplan

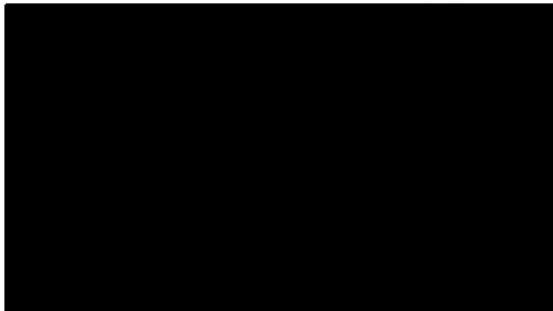



Purchase summary

Visa

 Amount paid \$2335.72
 Tax information
 GST no. :111.24

Base fare Economy - Latitude

Base fare Economy - Latitude	508.00
Carrier surcharges	16.00

Air Travellers Security Charge - Canada

Air Travellers Security Charge - Canada	7.12
---	------

Goods and Services Tax - Canada	27.81
---------------------------------	-------

Airport Improvement Fee - Canada	25.00
----------------------------------	-------

Total before options (per passenger)	\$583.93
--------------------------------------	----------

Number of passengers	
----------------------	--

GRAND TOTAL (Canadian dollars)	
--------------------------------	--

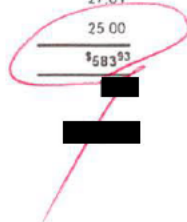

Check-in and boarding gate deadlines

Within Canada

90
minutes

When to arrive at the airport

You should arrive no later than the time indicated at left. This will ensure you have plenty of time to check in, drop off your checked bags and pass through security.

45
minutes¹

Check-in and baggage drop-off deadline

You must have checked in, obtained your boarding pass and deposited all checked bags at the baggage drop-off counter before the end of the check-in period for your flight.

30
minutes

Boarding gate deadline

This is the latest you should be at the departure gate, ready for boarding.

15
minutes

Boarding gate closes

Arriving after this time will result in reassignment of any reserved seats, the cancellation of reservations, and/or ineligibility for denied boarding compensation.

1. From Toronto City Airport (YTZ) - Check-in and baggage drop-off deadline: 20 minutes.

YELLOW CAB #192
817 FIGGARD STREET V8W1R9
VICTORIA BC
23778167
GH2377816701

**** PURCHASE ****

11-14-2021
Acct # ***** RF
Card Type VI
A0000000031010 Visa Credit

Operator: 192
Trace # 5725
Inv. # 192
Auth # 09182G RRN 001510051

Purchase	\$66.00
Tip	\$0.00
Total	\$66.00

(001) APPROVED-THANK YOU

Retain this copy for your
records
Customer copy

YELLOW CAB
T: 250-361-2222



Reservation Confirmation
Your reservation is now confirmed

Reservation Number: [REDACTED]

*All charges and payments appear in: CAD

Main Passenger

Name	Total Charges	GST	Total Amount	Total Payments	Balance Due
KYLLO, GREGORY	\$555.64	\$27.80	\$583.44	\$583.44	\$0.00

Passenger(s)

Passenger(s)	Seat(s)
KYLLO, GREGORY	[REDACTED]

Flight Itinerary

Leg	Flight Number	Date	Departure	Arrival	Aircraft	Status
1	[REDACTED]	21 Nov 2021	[REDACTED] KELOWNA	[REDACTED] - VICTORIA INT ARPT	BEECH 1900	CONFIRMED
2	[REDACTED]	26 Nov 2021	[REDACTED] - VICTORIA INT ARPT	[REDACTED] KELOWNA	BEECH 1900	CONFIRMED

8P flight numbers operated by Pacific Coastal Airlines.
Aircraft type and schedule subject to change without notice.

Purchase Summary

Leg	Passenger	Description	Amount	GST	Total
1	KYLLO, GREGORY	AIF - YLW	\$25.00	\$1.25	\$26.25
1	KYLLO, GREGORY	ENCORE FARE	\$210.00	\$10.50	\$220.50
1	KYLLO, GREGORY	Security Surcharge	\$7.12	\$0.36	\$7.48
1	KYLLO, GREGORY	Fuel Surcharge	\$14.00	\$0.70	\$14.70
1	KYLLO, GREGORY	Nav Canada Fee	\$17.00	\$0.85	\$17.85
1	KYLLO, GREGORY	Carbon Surcharge	\$9.70	\$0.49	\$10.19
2	KYLLO, GREGORY	AIF - YYJ	\$15.00	\$0.75	\$15.75
2	KYLLO, GREGORY	ENCORE FARE	\$210.00	\$10.50	\$220.50
2	KYLLO, GREGORY	Security Surcharge	\$7.12	\$0.36	\$7.48
2	KYLLO, GREGORY	Fuel Surcharge	\$14.00	\$0.70	\$14.70
2	KYLLO, GREGORY	Nav Canada Fee	\$17.00	\$0.85	\$17.85
2	KYLLO, GREGORY	Carbon Surcharge	\$9.70	\$0.49	\$10.19
Total			\$555.64	\$27.80	\$583.44

credit

Payment Information

Date	Payer's Name	Amount	Transaction Type	PO Number	Receipt	Authorization
	Gregory Kylo	\$583.44	VISA		3397988	071921

Tax Registration: [REDACTED]





eTicket Receipt

Prepared For
KYLLO/GREGORY MR

RESERVATION CODE	[REDACTED]
ISSUE DATE	25Nov21
TICKET NUMBER	[REDACTED]
ISSUING AIRLINE	WEST JET
ISSUING AGENT	WestJet/SDX
FREQUENT FLYER NUMBER	[REDACTED]

Itinerary Details

TRAVEL DATE	AIRLINE	DEPARTURE	ARRIVAL	OTHER NOTES
26Nov21	WESTJET [REDACTED]	VICTORIA BC, CANADA Time [REDACTED]	KELOWNABC, CANADA Time [REDACTED]	Cabin PREMIUM ECONOMY Seat Number CHECK-IN REQUIRED Baggage Allowance 2 PIECES Booking Status OK TO FLY Fare Basis RA0D0LPK Not Valid Before 26NOV21 Not Valid After 26NOV21
	Operated by: WESTJET ENCORE			

Allowances

Baggage Allowance

YYJ to YLW - 2 Pieces WESTJET

ADDITIONAL ALLOWANCES AND/OR DISCOUNTS MAY APPLY DEPENDING ON FLYER-SPECIFIC FACTORS /E.G. FREQUENT FLYER STATUS/MILITARY/ CREDIT CARD FORM OF PAYMENT/EARLY PURCHASE OVER INTERNET,ETC

Carry On Allowances

YYJ to YLW - 1 Piece (WS - WESTJET) carry on hand baggage

Carry On Charges

YYJ to YLW - (WS - WESTJET) - Carry-on fees unknown - contact carrier

Payment/Fare Details

Form of Payment

TRAVEL BANK : XXXXXXXXXXXXX [REDACTED]

Fare Calculation Line

YYJ WS YLW237.00CAD237.00END

Fare

CAD 237.00

Taxes/Fees/Carrier-Imposed Charges

CAD 16.00 YQI (OTHER AIR TRANSPORTATION CHARGES)

CAD 13.01 XG8 (GOODS AND SERVICES TAX)

	(GST))
	CAD 7.12 CA4 (AIR TRAVELLERS SECURITY CHARGE)
	CAD 15.00 SQ (AIRPORT IMPROVEMENT FEE (AIF))
	CAD 0.75 XG9 (GOODS AND SERVICES TAX (GST))
Total	CAD 288.88

Positive identification required for airport check in

Notice:

QST # [REDACTED] **GST #** [REDACTED]

Baggage fees are charged in CAD or USD by direction depending on point of departure. Guests departing the United States, Latin America and the Caribbean will pay baggage fees in USD. Please see <https://www.westjet.com/en-ca/travel-info/fares/service-fees> for more information.

Passengers embarking upon a journey involving an ultimate destination or a stop in a country other than the country of departure are advised that the provisions of an international treaty (the Warsaw Convention, the 1999 Montreal Convention, or other treaty), as well as a carrier's own contract of carriage or tariff provisions, may be applicable to their entire journey, including any portion entirely within the countries of departure and destination. The applicable treaty governs and may limit the liability of carriers to passengers for death or personal injury, destruction or loss of, or damage to, baggage, and for delay of passengers and baggage.

Additional protection can usually be obtained by purchasing insurance from a private company. Such insurance is not affected by any limitation of the carrier's liability under an international treaty. For further information please consult your airline or insurance company representative.

Data Protection Notice: Your personal data will be processed in accordance with the applicable carrier's privacy policy and, if your booking is made via a reservation system provider ("GDS"), with its privacy policy. These are available at <http://www.iatatravelcenter.com/privacy> or from the carrier or GDS directly. You should read this documentation, which applies to your booking and specifies, for example, how your personal data is collected, stored, used, disclosed and transferred. (applicable for interline carriage)

[Important Legal Notices](#)



Members Of The Legislative Assembly Travel Claim Form



Claim Number: 47146
MLA Name: Kyllö, Greg VM150096 **Claim Date:** November 14, 2021
Constituency: Shuswap
Type Of Trip: Accompanying Person Travel
Prepared By: 
Claimant Type: Accompanying Person (Family Member)
Travel From: Sicamous **Travel To:** Victoria
Trip Details: Spouse and Parent travel

3 TRIPS

Date	Expenses	Amount
November 14, 2021 Home to YLW	113(km)	\$62.15
November 22, 2021 YLW to Home	113(km)	\$62.15
November 14, 2021 Parents	Airfare	\$1167.86 ✓
November 15, 2021 Spouse	Airfare	\$349.47
November 15, 2021	Taxi	\$68.00 ✓
November 22, 2021	Airfare	 ✓ 1016.91
November 22, 2021	Parking	\$168.00 ✓

2894.54

Date 26 Nov 2021

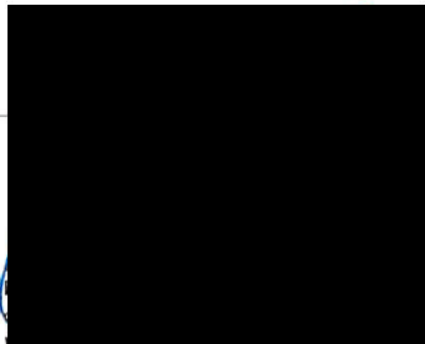
Signature 

is in accordance
ment



Booking Confirmation



Booking Reference: [REDACTED]

Date of issue: 13 Nov, 2021

This is your official Itinerary/Receipt. You must bring it with you to the airport for check-in and we recommend you keep a copy for your records. Please also take the time to review it as it contains the **general conditions of carriage and applicable tariffs** [Opens in a new window](#) that apply to the tickets, bookings and air services detailed below, as well as baggage, dangerous goods and other important information related to your trip.

For the well-being of all customers and employees, we are temporarily adjusting our on-board service as a health and safety measure in response to COVID-19. Unfortunately, we will not be able to accommodate any special meal requests. [Learn more](#) [Opens in a new window](#).

Data Protection Notice: Your personal data will be processed in accordance with the applicable carrier's privacy policy and, if your booking is made via a reservation system provider ("GDS"), with its privacy policy. These are available at the [IATA Travel Centre website](#) [Opens in a new window](#) or from the carrier or GDS directly. You should read this documentation, which applies to your booking and specifies, for example, how your personal data is collected, stored, used, disclosed and transferred. We also invite you to view [Air Canada's Privacy Policy](#) [Opens in a new window](#) directly.

Ensure you are in compliance with the entry requirements of your destination. For the latest information on COVID-19 testing, entry requirements, flexible change and cancellation policies, and biosafety measures, please visit our [COVID-19 information hub](#) [Opens in a new window](#).

IMPORTANT: Entry requirements

- Travelling (or returning) to Canada from another country: travellers must register with [ArriveCAN](#) [Opens in a new window](#), get a pre-departure COVID-19 test, and participate in the mandatory testing and quarantine requirements upon arrival. Fully vaccinated travellers will not be required to stay at a government-authorized hotel while awaiting their on-arrival test result if they meet all of the required criteria. For more information, [visit the entry requirements page](#).
- Travelling (or returning) to U.S. or international destinations: Make sure to review the [government entry requirements](#) [Opens in a new window](#) prior to travel.

Depart

Economy - Latitude

Sunday
14 Nov 2021

[REDACTED]
Kelowna
(YLW)
British Columbia



[REDACTED]
Vancouver
Vancouver Int. (YVR),
Terminal M



1hr00
Economy B
Operated by Air Canada Express -
Jazz | [De Havilland Dash 8-400](#)

Sunday
14 Nov 2021

[REDACTED]
Vancouver
Vancouver Int. (YVR),
Terminal M



[REDACTED]
Victoria
Victoria Int. (YYJ),
British Columbia



0hr29
Economy B
Operated by Air Canada Express -
Jazz | [De Havilland Dash 8-400](#)



Purchase summary

Visa [REDACTED]
 Amount paid \$2335.72
 Tax information
 GST no. [REDACTED] \$111.24

Summary of charges

Base fare Economy - Latitude	508.00
Carrier surcharges	16.00

Summary of taxes

Air Travellers Security Charge - Canada	7.12
Goods and Services Tax - Canada - [REDACTED]	27.81
Airport Improvement Fee - Canada	25.00

Total before options (per passenger)	<u>\$583.93</u>
--------------------------------------	-----------------

Number of passengers	[REDACTED]
----------------------	------------

GRAND TOTAL (Canadian dollars)	[REDACTED]
--------------------------------	------------



Check-in and boarding gate deadlines

Within Canada

90
minutes

When to arrive at the airport

You should arrive no later than the time indicated at left. This will ensure you have plenty of time to check in, drop off your checked bags and pass through security.

45
minutes¹

Check-in and baggage drop-off deadline

You must have checked in, obtained your boarding pass and deposited all checked bags at the baggage drop-off counter before the end of the check-in period for your flight.

30
minutes

Boarding gate deadline

This is the latest you should be at the departure gate, ready for boarding.

15
minutes

Boarding gate closes

Arriving after this time will result in reassignment of any reserved seats, the cancellation of reservations, and/or ineligibility for denied boarding compensation.

1. From Toronto City Airport (YTZ) - Check-in and baggage drop-off deadline: 20 minutes

Georgia Kellys.
Bluebird Cabs Ltd.

250-382-2222 **1-800-665-7055** **250-382-3611**
DISPATCH SERVING ACCOUNTS
GREATER VICTORIA
SINCE 1946

Date Nov 15, 2021 Amount \$ \$68.00 Cash

From Victoria airport To 

Driver _____ Car # _____

Fare includes G.S.T. G.S.T. # 

Download our App to book and track your cab on your phone!



DATE: 11/22/21
TIME: [REDACTED]

Receipt No. 49/54/86
* Original

Ticket: [REDACTED]
Entry : 11/15/21 [REDACTED] AM
LPR :

Net:	160.00
Tax 5.0%	8.00
Fee:	168.00

Credit:	168.00
Trans ID :	690917871
Card No. :	xxxxxxxxxxxx [REDACTED]
Card Type:	VISA

CS



Reservation Confirmation
Your reservation is now confirmed

Reservation Number: [REDACTED]

*All charges and payments appear in: CAD

Main Passenger

Name	Total Charges	GST	Total Amount	Total Payments	Balance Due
[REDACTED]	\$968.46	\$48.45	\$1,016.91	\$1,016.91	\$0.00

Passenger(s)

Seat(s)

[REDACTED]

[REDACTED]
--
--
--

Flight Itinerary

Leg	Flight Number	Date	Departure	Arrival	Aircraft	Status
1	[REDACTED]	22 Nov 2021	[REDACTED] VICTORIA INT ARPT	[REDACTED] KELOWNA	BEECH 1900	CONFIRMED

8P flight numbers operated by Pacific Coastal Airlines.
Aircraft type and schedule subject to change without notice.

Purchase Summary

Leg	Passenger	Description	Amount	GST	Total
1	[REDACTED]	AIF - YYJ	\$15.00	\$0.75	\$15.75
1	[REDACTED]	ENCORE FARE	\$260.00	\$13.00	\$273.00
1	[REDACTED]	Security Surcharge	\$7.12	\$0.36	\$7.48
1	[REDACTED]	Fuel Surcharge	\$14.00	\$0.70	\$14.70
1	[REDACTED]	Nav Canada Fee	\$17.00	\$0.85	\$17.85
1	[REDACTED]	Carbon Surcharge	\$9.70	\$0.49	\$10.19
1	[REDACTED]	AIF - YYJ	\$15.00	\$0.75	\$15.75
1	[REDACTED]	ENCORE FARE	\$260.00	\$13.00	\$273.00
1	[REDACTED]	Security Surcharge	\$7.12	\$0.36	\$7.48
1	[REDACTED]	Fuel Surcharge	\$14.00	\$0.70	\$14.70
1	[REDACTED]	Nav Canada Fee	\$17.00	\$0.85	\$17.85
1	[REDACTED]	Carbon Surcharge	\$9.70	\$0.49	\$10.19
1	[REDACTED]	AIF - YYJ	\$15.00	\$0.75	\$15.75
1	[REDACTED]	ENCORE FARE	\$260.00	\$13.00	\$273.00
1	[REDACTED]	Security Surcharge	\$7.12	\$0.36	\$7.48
1	[REDACTED]	Fuel Surcharge	\$14.00	\$0.70	\$14.70
1	[REDACTED]	Nav Canada Fee	\$17.00	\$0.85	\$17.85
1	[REDACTED]	Carbon Surcharge	\$9.70	\$0.49	\$10.19
Total			\$968.46	\$48.45	\$1,016.91

Payment Information

Date	Payer's Name	Amount	Transaction Type	PO Number	Receipt	Authorization
17 November 2021	[REDACTED]	\$583.44	Transfer Credit		3426339	
17 November 2021	KYLLO, Gregory	\$433.47	VISA		3426406	00631G

1021.07



Reservation Confirmation
Your reservation is now confirmed

Reservation Number: [REDACTED]

*All charges and payments appear in: CAD

Main Passenger

Name	Total Charges	GST	Total Amount	Total Payments	Balance Due
[REDACTED]	\$332.82	\$16.65	\$349.47	\$349.47	\$0.00

Passenger(s)

Seat(s)

[REDACTED]

[REDACTED]

Flight Itinerary

Leg	Flight Number	Date	Departure	Arrival	Aircraft	Status
1	[REDACTED]	15 Nov 2021	[REDACTED] - KELOWNA	[REDACTED] - VICTORIA INT ARPT	BEECH 1900	CONFIRMED

8P flight numbers operated by Pacific Coastal Airlines.
Aircraft type and schedule subject to change without notice.

Purchase Summary

Leg	Passenger	Description	Amount	GST	Total
1	[REDACTED]	AIF - YLW	\$25.00	\$1.25	\$26.25
1	[REDACTED]	ENCORE FARE	\$260.00	\$13.00	\$273.00
1	[REDACTED]	Security Surcharge	\$7.12	\$0.36	\$7.48
1	[REDACTED]	Fuel Surcharge	\$14.00	\$0.70	\$14.70
1	[REDACTED]	Nav Canada Fee	\$17.00	\$0.85	\$17.85
1	[REDACTED]	Carbon Surcharge	\$9.70	\$0.49	\$10.19
Total			\$332.82	\$16.65	\$349.47

Payment Information

Date	Payer's Name	Amount	Transaction Type	PO Number	Receipt	Authorization
	Gregory Kylo	\$349.47	VISA		3423380	055311

Tax Registration: [REDACTED]



Book Your Stay Now!